

# 2020

## Postal Facts & Figures

# Postal Infrastructure



POSTAL AGENT .....○  
232  
1H 2020: 233

.....○ POST OFFICE  
674  
1H 2020: 680

MINI POST OFFICE .....○  
136  
1H 2020: 137

.....○ SORTING OFFICE  
20  
1H 2020: 21

MOBILE POST OFFICE .....○  
21  
1H 2020: 32

.....○ STAMP VENDOR  
381  
1H 2020: 374

INTERNATIONAL OFFICE OF EXCHANGE .....○  
1  
1H 2020: 1

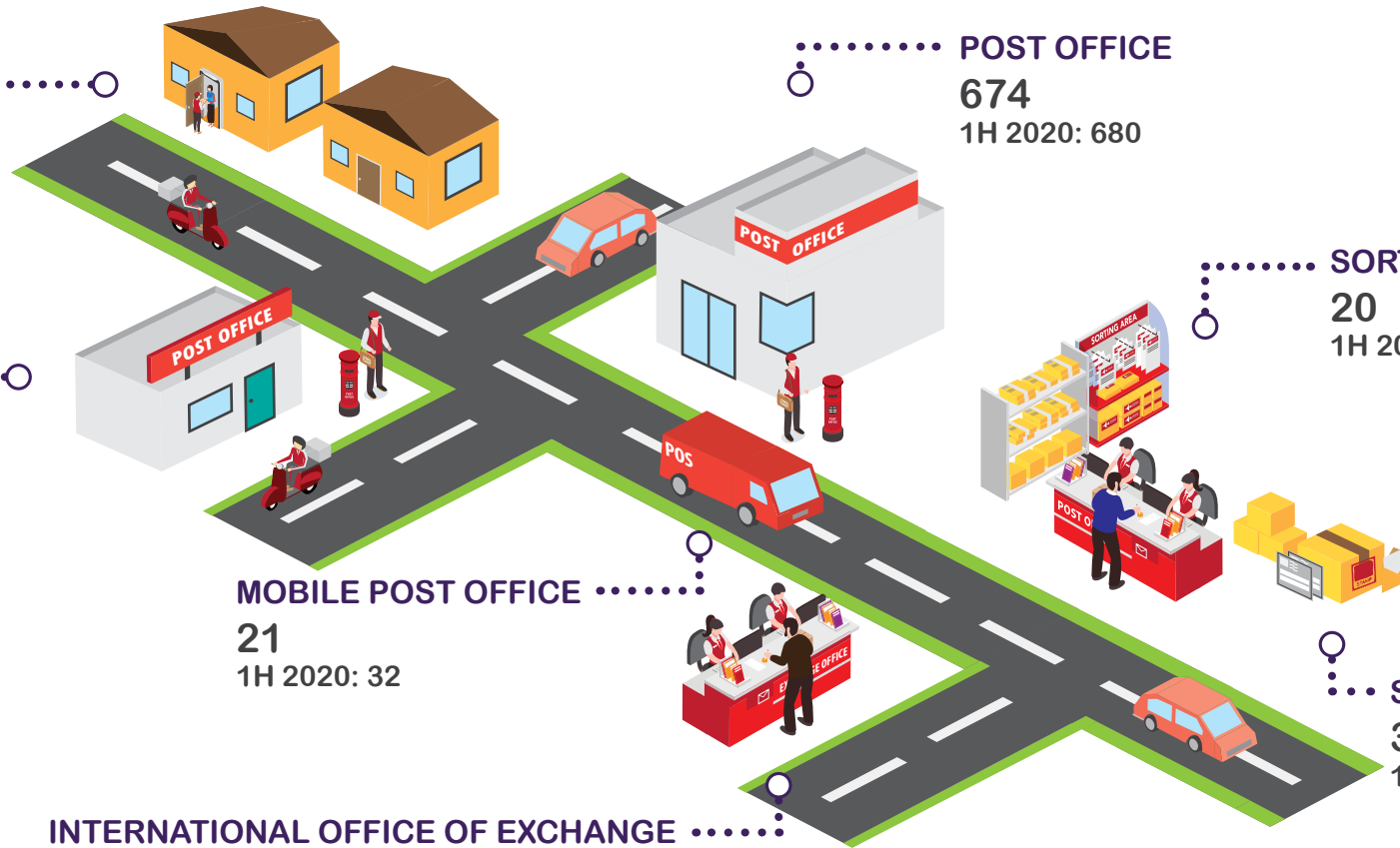

# 2020

## Postal Facts & Figures

# Postal Infrastructure

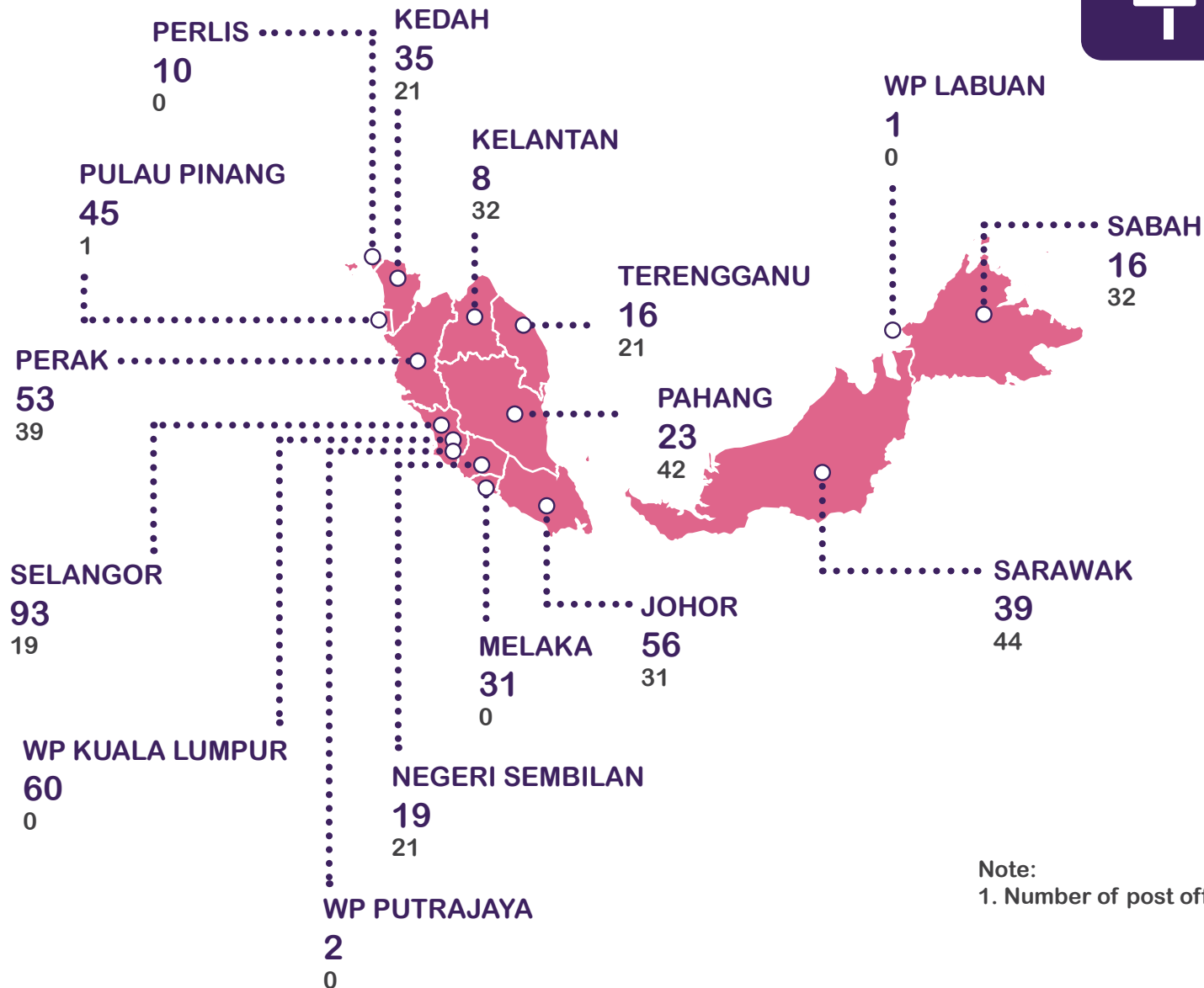

## POST OFFICE BY STATE

Legend:

URBAN: 507 (National)

RURAL: 303 (National)

Note:

1. Number of post offices include post offices and mini post offices



# 2020

## Postal Facts & Figures

# Postal Employment

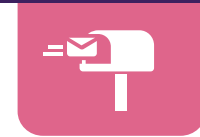

**CALL CENTER** .....○  
**255**  
1H 2020: 254



**ADMINISTRATIVE**  
**8,327**  
1H 2020: 8,406

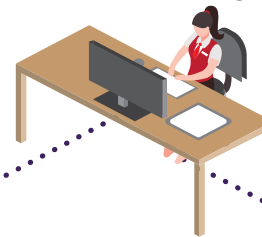

○..... **OTHERS\***  
**550**  
1H 2020: 537



**PICK UP & DESPATCH** .....○  
**10,625**  
1H 2020: 10,021



**SORTING CREW** .....○  
**3,105**  
1H 2020: 2,930



Note:  
\*Others include supervisor of postmen and wakil posmen



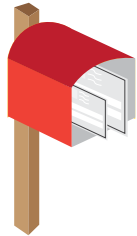

### NUMBER OF LETTER POST ITEM ('000)

DOMESTIC	INTERNATIONAL
456,868.0	30,899.5
2019: 596,529.7	2019: 43,223.8

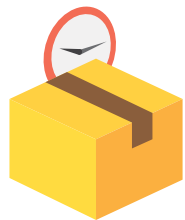

### NUMBER OF EXPRESS ITEM ('000)

DOMESTIC	INTERNATIONAL
462.8	3,493.0
2019: 1,053.2	2019: 1,949.1



### NUMBER OF INSURED PARCEL ('000)

DOMESTIC
0.2
2019: 0.3



### NUMBER OF REGISTERED ITEM ('000)

DOMESTIC	INTERNATIONAL
19,262.0	1,812.4
2019: 16,730.9	2019: 3,901.6



### NUMBER OF ADVERTISING ITEM ('000)

DOMESTIC
5,955.8
2019: 7,491.0



### NUMBER OF ORDINARY PARCEL ('000)

DOMESTIC	INTERNATIONAL
793.6	234.3
2019: 945.6	2019: 330.6



### NUMBER OF POST FREE ITEM ('000)

DOMESTIC
2,321.9
2019: 1,191.6

# 2020

## Postal Facts & Figures

# Postal Vehicle

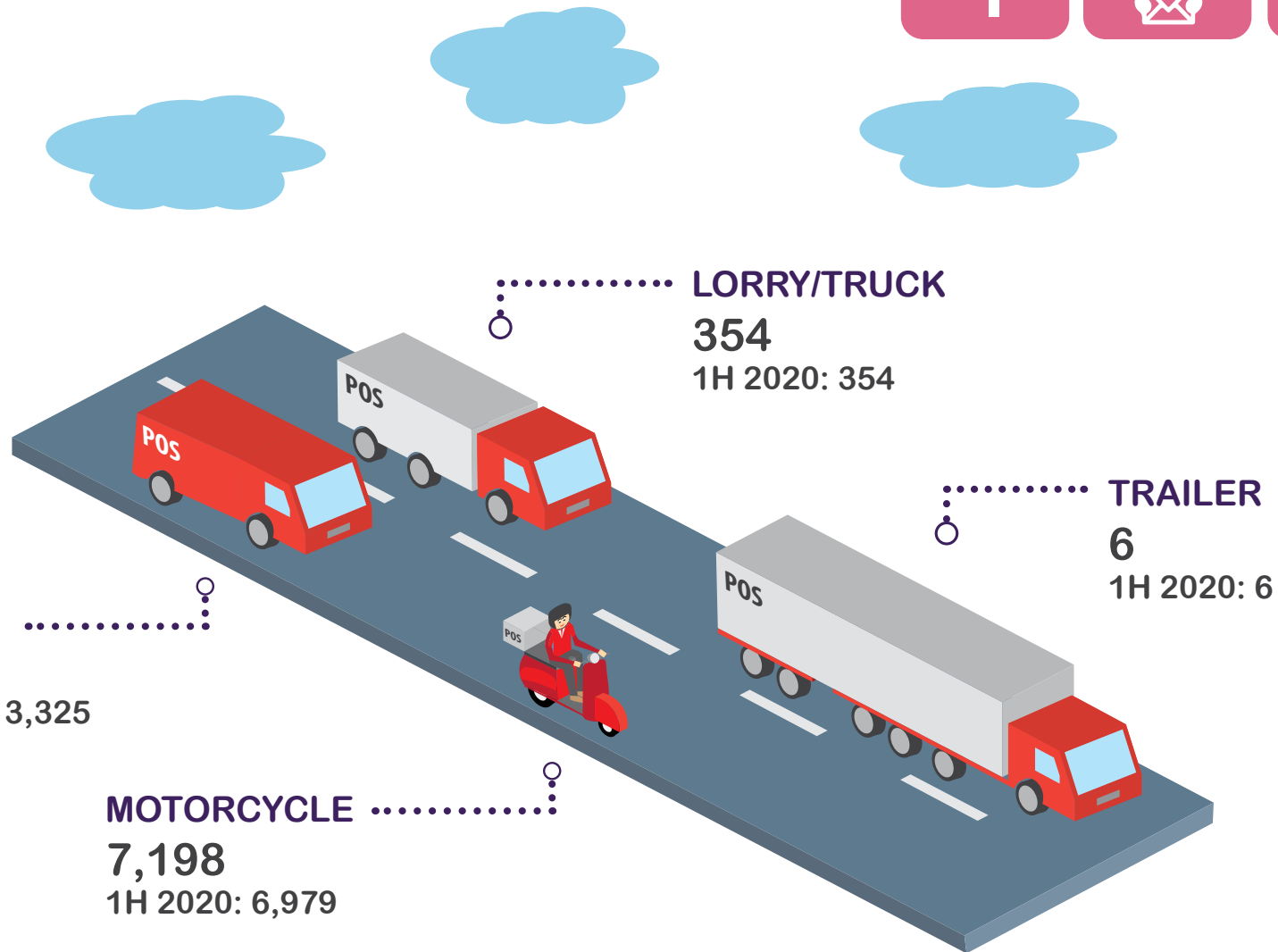

Note:

\*Number of vehicles refer to vehicles owned by postal service provider and vehicles owned by outsource contractors/individual related to postal and courier activities



# 2020

## Courier Facts & Figures

# Courier Infrastructure

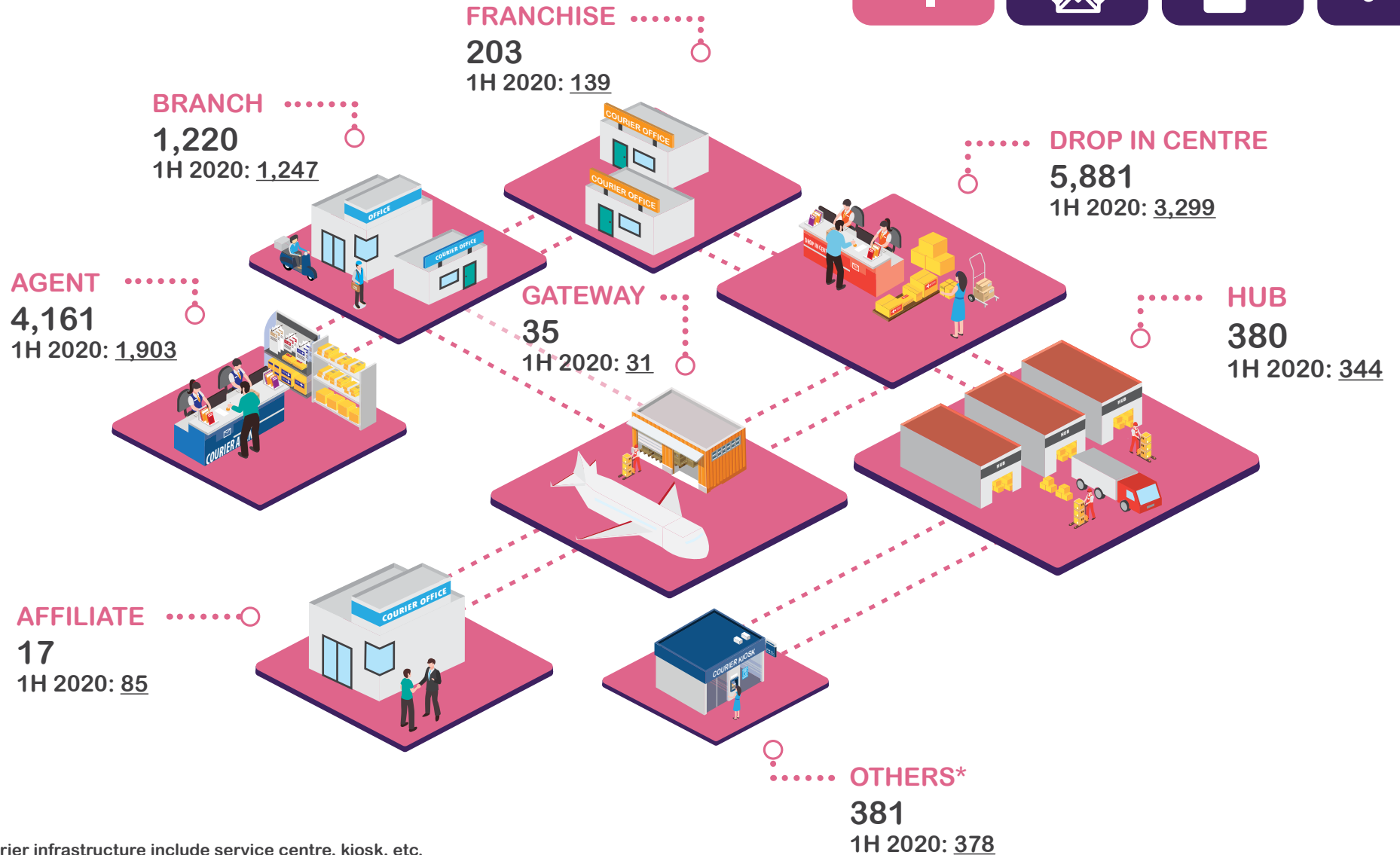

Note:  
\*Others in courier infrastructure include service centre, kiosk, etc.



# 2020

## Courier Facts & Figures

# Courier Employment



**CALL CENTER** .....○  
**2,757**  
1H 2020: 2,573



**ADMINISTRATIVE**  
**13,167**  
1H 2020: 12,983

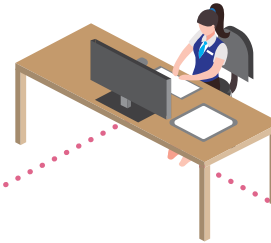

**OTHERS\***  
**7,883**  
1H 2020: 7,478



**PICK UP & DESPATCH** .....○  
**94,565**  
1H 2020: 53,143

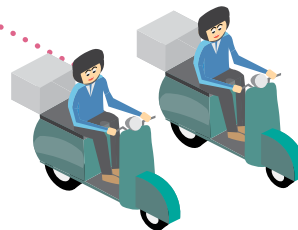

**SORTING CREW** .....○  
**10,926**  
1H 2020: 8,615



Note:  
\*Others in courier employment include employees in sales, marketing, finance, internship and non-operational, etc.



# 2020

## Courier Facts & Figures

# Courier Traffic

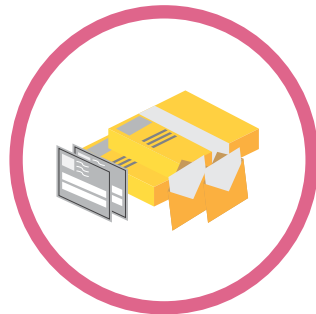

### NUMBER OF DOCUMENT ('000)

#### DOMESTIC

107,301.1  
2019: 91,633.2

#### INTERNATIONAL

2,525.7  
2019: 2,221.5

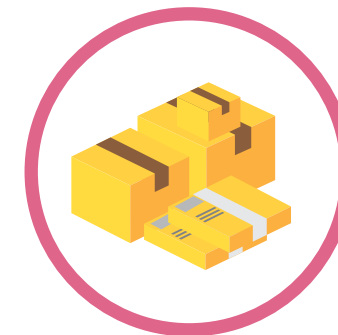

### NUMBER OF PARCEL ('000)

#### DOMESTIC

303,160.7  
2019: 120,297.4

#### INTERNATIONAL

19,658.0  
2019: 9,316.7



### OTHERS\* ('000)

#### DOMESTIC

28,498.8  
2019: 23,445.3

#### INTERNATIONAL

888.0  
2019: 724.7

Note:

\*Others in courier traffic include non-priority mail, walk-in courier, prepaid, post express, etc.





# 2020

## Courier Facts & Figures

# Courier Vehicle

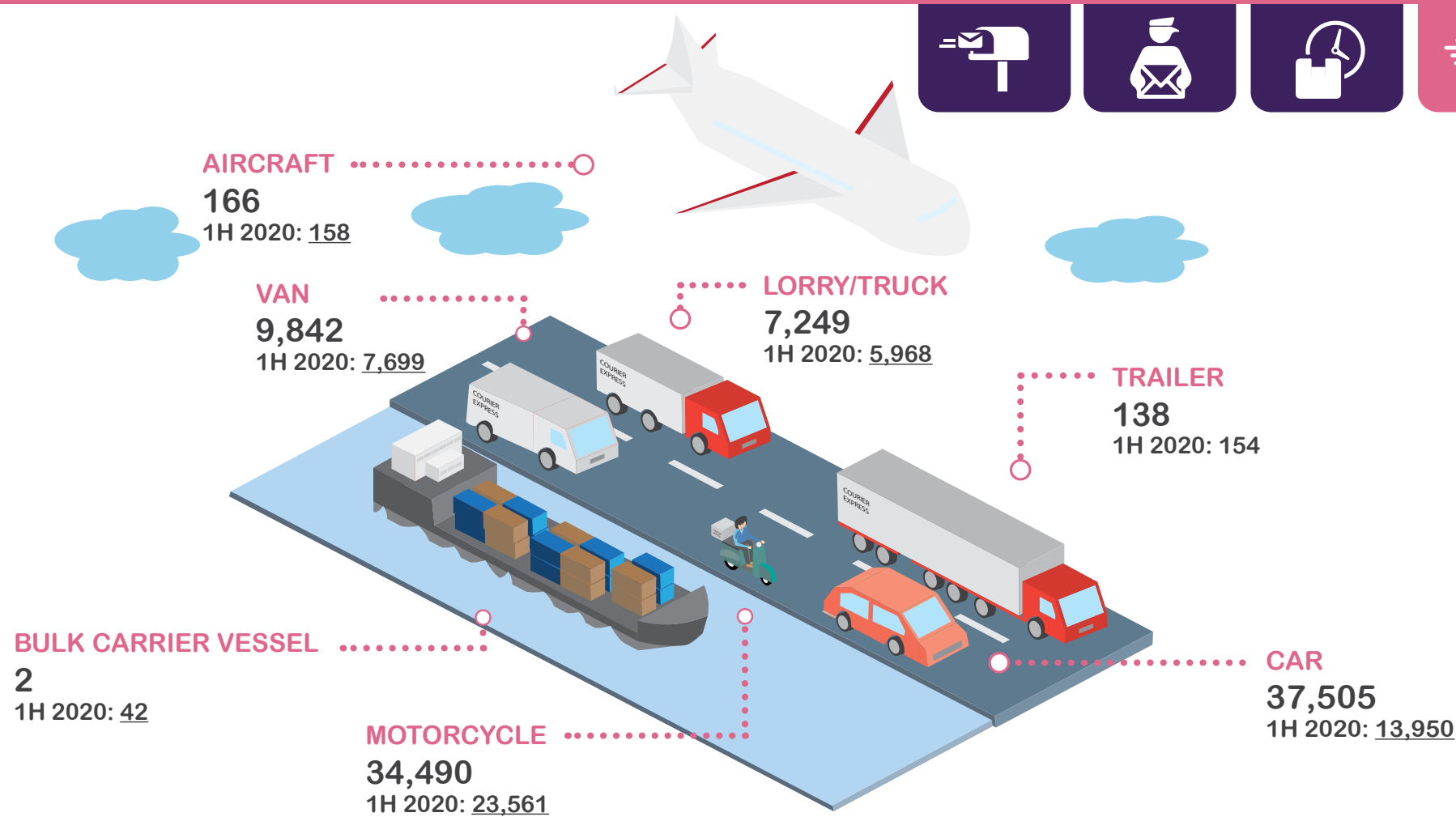

**Note:**  
Vehicles refer to vehicles owned by courier companies, outsource vehicles and staff personal vehicles for courier activities

- Note:**
1. In 2020, statistics on courier services were collected from 106 courier licensees and postal service provider.
  2. Published as at Dec 2020.
  3. Revised figures are underlined.

For further inquiries please contact Statistics and Data Intelligence Department MCMC at, [statistics@mcmc.gov.my](mailto:statistics@mcmc.gov.my)

